

BOCA LANDINGS NORTH PLAT 2

(A PORTION OF MOON LAKE P.U.D.)

BEING A REPLAT OF LOTS 97 THRU 240 TOGETHER WITH TRACT W,
TRACTS R-1, R-2, R-3, R-4 AND R-5 AND TRACTS O-1, O-2,
AND O-3 OF THE PLAT OF BOCA LANDINGS NORTH, RECORDED IN
PLAT BOOK 63, PAGES 111 THRU 116, LYING IN SECTION 6,
TOWNSHIP 47 SOUTH, RANGE 42 EAST, PALM BEACH COUNTY, FLORIDA.

SHEET 5 OF 5

A PLAT OF
BOCA LANDINGS NORTH
(PLAT BOOK 63, PAGES 111-116)

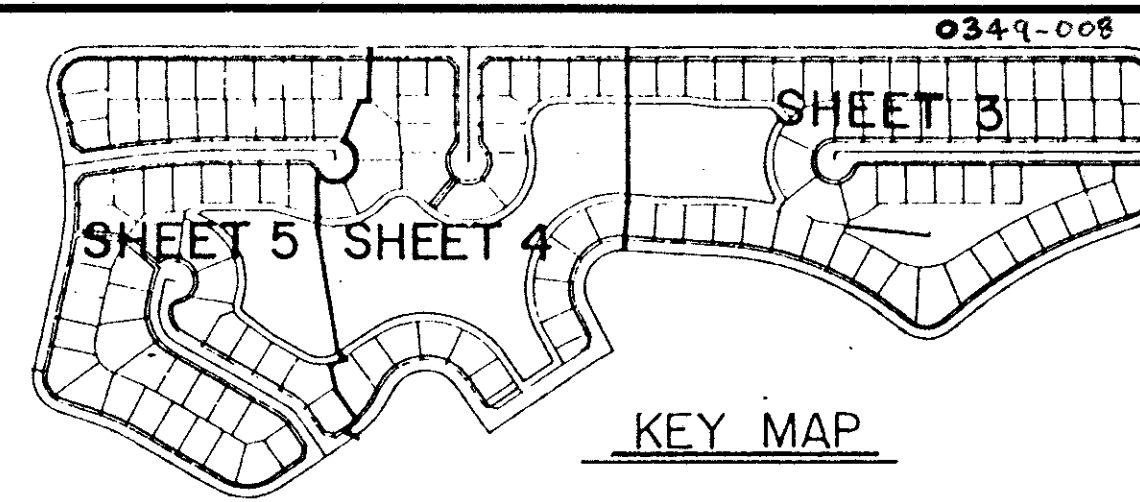

131

STATE OF FLORIDA
COUNTY OF PALM BEACH
This Plat was filed for record at _____
M. this ____ day of _____, 19____
and duly recorded in Plat Book No. _____
on Page _____
Mitton T. Bauer, Clerk of the Circuit Court
By _____ D.C.

A PLAT OF
BOCA LANDINGS NORTH
(PLAT BOOK 63, PAGES 111-116)



TAX = 769

FLOOD MAP # 215A
FLOOD ZONE B
ZONING RS/PUD
Q/L# 53
ZIP CODE 33434
SE 80-206
PUD NAME MOON LAKE, P. U.D.
4477

MATCH TO SHEET 4

TRACT " W "
WATER MANAGEMENT TRACT
TO BE MAINTAINED BY MOON LAKE MASTER
HOMEOWNERS ASSOCIATION INC.

IMPACT FEE
PET. 80-206
COLLECT
ALLOC. #0001

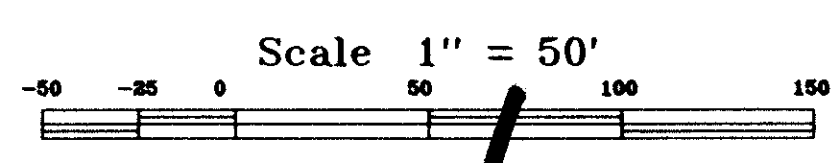

69/131

Landmark Surveying & Mapping Inc.
1850 FOREST HILL BOULEVARD
PH. (407)433-5405 SUITE 100 W.P.B. FLORIDA

BOCA LANDINGS NORTH PLAT 2

0349-008